

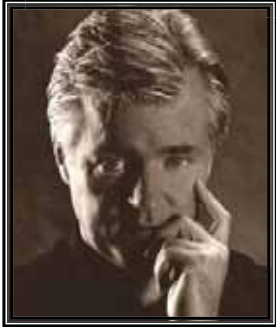

## A Message from the Music Director



They say, all's well that ends well. If that's so, then all's well at the Reading Symphony Orchestra for our 97th year. However, we did have many nail-biting moments, as we received news from some very loyal funders about their difficult economic situations. While all our supporters agreed that our quality of performance and positive community impact were unparalleled, reductions in funding were a hard reality. But I assure you, that

the management team and Board of Directors at the RSO made every effort to compensate for these anticipated hardships. Consider the figures below:

- Single ticket sales were impacted by this winter's harsh weather conditions.
- Small Business giving was lower than usual.
- Corporate Sponsors were hit hard by the economy.

However, we implemented salary freezes and production efficiencies to cut our expenses in every category except education. We also cultivated several new concert sponsors. Most gratifying are the results in Individual Giving and Foundations.

- You, our loyal donors came through with a 12% increase in contributions.
- Also, some very generous friends at local foundations came to our aid with new support such as the Wyomissing Foundation, and others with increased support such as the Henry Janssen Foundation and the Jerlyn Foundation.

The charts below illustrate that we have been fiscally responsible and served our mission well. Your personal contributions and enthusiasm have proven to us that you value our role in the community. Your endorsement allows us to make the case to others, who might also lend their support, that Reading loves its Orchestra. In the enclosed pages, you will read of individuals who have dedicated their time and generosity to the RSO. You will learn of the joy and engagement we have brought to our audiences, school children, and the wider community.

Believe me when I say that we could not even begin to do this without your support. The numbers do not lie. This year, as always, tickets sales only covered 40% of our expenses. We will always rely on a diverse mix of philanthropy to fuel the strides we make in education and quality of life for our residents. Thank you for being part of the success story of the RSO. Together we are making history every day.

Sincerely yours, **ANDREW CONSTANTINE**  
MUSIC DIRECTOR, READING SYMPHONY ORCHESTRA

## RSO GRATEFULLY ACKNOWLEDGES OUR 2009-2010 DONORS

### CORPORATE & FOUNDATION CONTRIBUTIONS

**Diamond Society (\$25,000+)**  
Reading Musical Foundation  
PA Council on the Arts  
RSO League  
Richard Ecks Estate  
*In memory of his sister Adeline Ecks*  
The Wyomissing Foundation

**Silver Society (10,000+)**  
Henry Janssen Foundation  
Jeanette Eways Estate  
The Jerlyn Foundation  
Penske Truck Leasing  
Sweet Street Desserts  
Wachovia Foundation  
William Penn Foundation  
Witt-Hoey Foundation

**President's Circle (\$5,000+)**  
Alvernia University  
Bartlett Foundation  
Hazel M. Brodstein Estate  
Capital BlueCross  
EnerSys, Inc.  
Henry Janssen Foundation  
M & T Bank  
National Penn Bank  
Penn State Berks  
Performance Toyota-Volvo  
The Presser Foundation  
UGI Utilities Inc.

**Concertmaster's Circle (\$2,500+)**  
Boscov's Travel  
Herbein + Company  
Kozloff Stoudt  
Quaker Maid Meats, Inc.  
Stevens & Lee

**Principal Partner (\$1,500+)**  
Automotive Service, Inc.  
Brentwood Industries  
Getty Foundation  
Resolve USA

**Visionary (\$1,000+)**  
All About Children Pediatric Partners  
*In honor of Our Military Children*  
The Barnes & Beck Financial Consulting Group of Wells Fargo Advisors  
Breidegam Family Foundation  
Fulton Bank  
Olsen Design Group Architects

White Star Tours  
Yuasa Battery, Inc.

**Partner (\$500+)**  
Feeney Funeral Home  
Klee Funeral Home  
Metro Bank  
Power-Kunkle Group Inc.  
Tray-Pak Corporation  
VIST Financial

**Patron (\$250+)**  
\*ExxonMobil Foundation  
Music and Travel Tour Consultants, Ltd.

**Donor**  
\*Aetna Foundation  
Berks Hematology-Oncology Associates  
Essentia Software  
*In honor of Jim Shulman*  
Fecera's Furniture

### IN-KIND DONORS

The Abraham Lincoln Wyndham  
Historic Hotel  
Alexander's German Deli  
Baldwin Brass Center  
Berks County Living Magazine  
Boscov's Travel  
Downtown Improvement District  
Tony Farina  
Imageworks Film & Video  
Kopicki Photography  
Lamar Advertising  
Lasting Image Promotional Products  
Lorish Marketing Group  
O. Chris Miller  
Reading Eagle Company  
Reading Police Department  
Reading School District  
Stereo Barn  
Stratix  
Sweet Street Desserts  
Taste Buds/Awards & More  
Trinity Lutheran Church  
WEEU Radio  
WFMZ-TV/Channel 69  
William G. Koch & Assoc.  
Yamaha  
Zeswitz Music

Special thanks to Mr. James Yocum for providing concert tickets for students.

\*Indicates Matching Gift

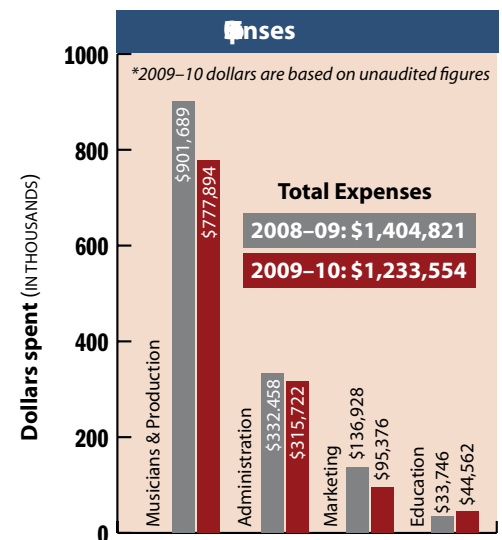
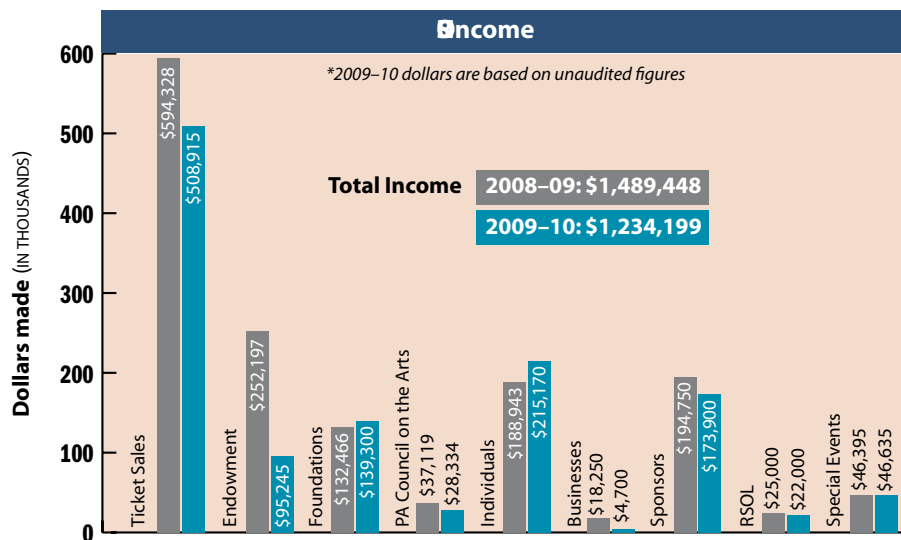



*The RSO is dedicated* to bringing the joy of music to our community, and opening that world of possibilities to children. This commitment compelled us to present a proposal to the Reading School Board in October 2008 to start an after-school program called Orchestra Zone, which would give free instrumental lessons to promising young inner-city students.

The RSO's recommendation was to deliver private weekly lessons, year-round to students identified by their music teachers as showing an aptitude for music and a commitment to learning. Lessons would take place at the 4 District middle schools on weeknights. An arrangement with Zeswitz Music would put instruments in the children's hands over the summer. Since 41.5% of the city population is Spanish-speaking, two Hispanic liaisons would be employed to overcome language barriers with parents, improving communication and setting the stage for success.

The district responded positively to the proposal and approved funding to launch the program in its first year. Student candidates were recommended by 5th grade music teachers, and 24 students started the program on July 1, 2009. By the end of the summer, these students played a recital before 115 proud parents, siblings and educators. Throughout the current year, they had opportunities to attend Kinderkonzert and Nutcracker performances, as well as taking a special tour of the Sovereign Performing Arts Center where they met Maestro Constantine and RSO musicians. That day, they also watched the RSO at work during its final rehearsal before the March 6th concert.

We have received positive feedback both from the students' instructors as well as their 6th grade music teachers. The fact that 75 new 5th graders have been recommended to start the program in the summer of 2010 is evidence that we are breeding success.

As musicianship develops, Orchestra Zone will incorporate opportunities to perform in public. Playing in an ensemble teaches teamwork, and collective collaboration under a single leader. Performing in front of parents, grandparents, and younger children, Orchestra Zone students will receive recognition for their efforts and become models of accomplishment among their peers.

Reading Orchestra Zone has already become a key component in the efforts of the RSO to make an impact in our community through music. It is helping define our educational efforts in the future with the potential to reap rewards for our entire community, making it well worth our efforts and philanthropy.

READING SYMPHONY  
ORCHESTRA



INDIVIDUAL CONTRIBUTIONS

**The Gertrude Sternberg Society**

Anonymous  
Janice & John Barney  
Mr. & Mrs. Bruce Bengtson  
Mrs. Shirley Boscov\*  
Stuart & Carol Cohn  
*In memory of Sara Joseph Cohn*  
Judith Nichol & James Dahl  
Mr. & Mrs. Brian Hard  
Jerry & Carolyn Holleran  
Mr. & Mrs. J. F. Horrigan, Jr.  
Dr. & Mrs. Charles J. Lusch  
Mr. & Mrs. Andrew Maier II  
Mr. & Mrs. Marlin Miller  
Ray & Carole Neag  
Penelope Proserpi  
Dr. Larry & Alison Rotenberg  
David & Barbara Thun  
\* The Joseph L. & Shirley K. Boscov Philanthropic Fund

**Concertmaster Patron (\$2,500+)**

Jean Blickle  
Caroline K. Dunford  
*In memory of Stewart Dunford*  
Mrs. Rush C. Gwyn  
*In memory of Rush C. Gwyn*  
Bob & Robin Miller  
Margaret Patch  
C. Thomas & Dianne C. Work  
*In honor of Kim Webster*  
Susie & Stratton Yatron

**Soloist Patron (\$2,000+)**

Dr. & Mrs. Robert Denby  
Trygve & Kathleen Kleppinger  
Gretel Larese-Ortiz  
Dr. Ron & Sandy Miller

**Principal Patron (\$1,500+)**

Anonymous  
Kenneth W. & Pauline L. Betsch  
Mr. & Mrs. Charles Gallagher  
Terry & Ginny Hand  
Rachel F. Herb  
*In memory of Andrew & Robert Fisher*  
Ed & Alma Lakin  
Frederick & Nancy Nice  
Robert & Patricia Restrepo  
Dr. Mark & Deanna Reuben  
Dr. & Mrs. John F. Russo  
Margaret A. Schuhmann  
Mr. & Mrs. William E. Stevens

**Virtuoso Patron (\$1,250+)**

Cynthia & Jim Boscov  
Shuji & Machiko Kawata  
Cynthia Phillips  
Lisa Peterson & Mark Smith  
Mr. & Mrs. Oliver Wohlstadtter

**Musician Patron (\$1,000+)**

Jane & Marc Althen  
Dr. & Mrs. Cyrus Ansari  
Dr. & Mrs. Richard Baumbach  
Charles & Patti Bock  
Jane C. Funk  
*In memory of John Henry Funk*  
Bernard & Carole Gerber  
Mr. & Mrs. Herb Karasin  
George & Susan Kershner  
*In memory of Miriam Heisler*  
Frances & Paul Roedel

**Visionary (\$750+)**

Eugene Bell  
Brian Bubnis  
Mr. & Mrs. Gerard L. Helinek  
Fred & Janet Koller  
Tom & Sandi McCarthy  
Kaaren and Clod Orquiza  
Mr. & Mrs. David Richie  
Daniel K. & Sarah F. Rothermel  
Dr. & Mrs. Randall S. Winn

**Partner (\$500+)**

Anonymous  
Marc & Martha Aynardi  
Mr. & Mrs. David Bestwick  
Mary Jo Bonner & Marvin S. Lubas

Fern Carabello

*In memory of Charles A. Carabello, M.D.*  
Laura Long Cooper & Family  
Barbara & Dan Downing  
Harry & Esther Dunkelberger  
Mildred & Ivan H. Gordon  
Dr. & Mrs. John Hampson  
Fred & Dee Hiehle  
Mr. & Mrs. John Hirschenhofer  
Mr. & Mrs. Gerard Johnson  
Sandy & Ed Kern  
Kraines/Hoffman Charitable Fund  
Harold Leifer  
Marilyn & Bernard Leightheiser, Jr.  
Sydney & Gerald Malick  
Mr. & Mrs. John Mazzacca  
Robert & Margaret Murray  
Mrs. Diane Seitz  
*In memory of Joshua Seitz*  
Robert & Nelda Simonson  
Dr. & Mrs. Barton Smith  
Ralia Vardaxis  
Tom & Donna Weik  
Elizabeth C. Wolfe  
Jane M. Wolfe  
Mrs. June S. Wolfe  
Stratton & Sarah Yatron

**Benefactor (\$350 +)**

VADM & Mrs. Dan L. Cooper  
*In memory of Hazel Brodstein*  
Ms. Diane L. Gaul  
Ollie & Natalie Koehler  
*In memory of Marlene Berkstresser*  
Mr. & Mrs. Burton Kominick  
David & Jeraldine Kozloff  
Cindy & Bill Laubach  
Nancy S. Lawson  
June T. Lessig  
Barbara & John Master  
Dr. Nabil Muallem & Najla Bathish, Ph.D.  
Lee C. & Deborah A. Olsen  
John & Shirley Palmer  
Jay & Diane Roberts  
Paul & Jessie Schell  
Mr. & Mrs. J. Richard Thren  
Dr. & Mrs. Gianfranco Toso  
John A. Ulrich  
Lawrence & Priscilla Walsky

**Contributor (\$250+)**

Jane H. Anewalt  
Rev. & Mrs. J. Raymond Brubaker  
Peter & Jane Brye  
*In memory of Ray W. Kauffman*  
Mr. & Mrs. R. William Eaken  
*In memory of Josephine Eaken*  
Mr. & Mrs. Marc Filstein  
Radene Gordon-Beck  
*In honor of Dr. Mildred Gordon*  
Harold & Marie Hehr  
Carl & Kathleen Herbein  
Mr. & Mrs. Stephen J. Kindig  
Rudolph W. Knolker & Andrew K. O'Connor  
*In honor of our Godchildren*  
Bruce & Nancy Littlefield  
Mr. & Mrs. Walter E. Rosenberger  
*In honor of the RSO & Memory of Hazel Brodstein*  
David & Janet Schlegel  
Mrs. Margaret K. Schumo  
Dr. Susan P. Speece  
Ron & Barbara Stone  
Laree M. Trollinger  
*In memory of Gary L. Trollinger*  
Mr. & Mrs. Richard Villforth  
Gail Weimer  
Thea & W.G. Yeich  
Kristen & Peter Zacharias  
Priscilla & Ben Zintak

**Donor (\$175+)**

Dr. & Mrs. Gene W. Aulenbach  
Mr. & Mrs. William Ballamy  
Carolyn Bazik  
Allyn & Merri Bengtson  
Judith Burgess-Bitowf  
Rebecca Cunniss  
Janifer Dixon

*In memory of Mr. & Mrs. John Rentz*

# PHILANTHROPY ON A GRAND SCALE

PHOTO COURTESY OF PURDON PHOTOGRAPHY

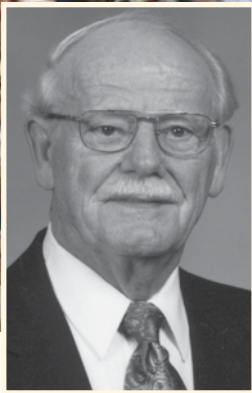
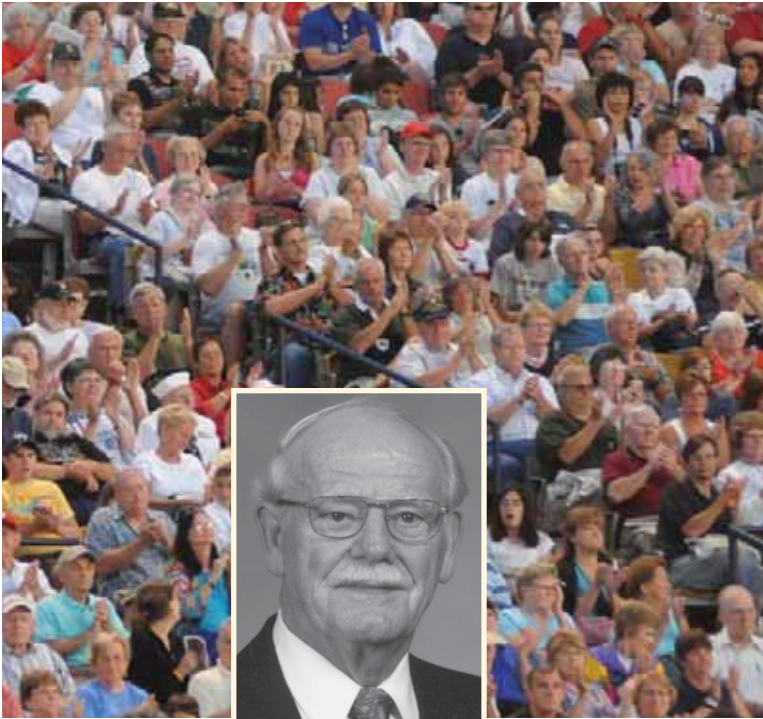

RICHARD ECKS

*Under a perfect summer sky*, the Reading Symphony Orchestra performed its **first free outdoor community concert** at FirstEnergy Stadium on July 5, 2009. 5,000 people streamed into the ballpark, laden with canned goods and donated 3,464 pounds of food for the hungry in Greater Berks County. Memories of the evening included vocalist Robert Cantrell singing *Old Man River*, a medley of military tributes, and *Beethoven's 5th Sportsca*, by P.D.Q. Bach, topped by a fireworks display erupting during the 1812 Overture, and lighting up the night. In terms of exposure to new potential audiences and outreach, we could not have anticipated better results.

We have Richard Ecks to thank for the grand gesture that made it all possible. He left the RSO an estate gift, effectively investing in the expansion of symphonic music in our community. With this single free concert, the RSO reached more than 3 times the normal number of people than our audience at the Sovereign Performing Arts Center, which holds about 1700. This public musical offering allowed us to take the Orchestra to the people. It put us in front of a diverse cross-section of the population and opened exploration of classical music to the wider community. As a delightful byproduct, we experienced a boost in new subscription sales following the concert.

Could Richard Ecks have anticipated the magnitude of goodwill he conjured through his forethought and generosity? This we can never know. However, we do know that the RSO gave him tremendous enjoyment during his lifetime, and his gratitude manifested into an event that literally touched thousands of people. This is the power of philanthropy.

In the coming months leading to our 100th anniversary, the RSO will embark on a campaign to strengthen our financial future by seeking planned and endowed gifts. Through such legacy giving, donors can choose how their charitable intentions will be carried out, while insuring a secure future for the organization they love. Richard Ecks may not have fully conceived the benefit his gift would create for this community, but he was inspired nonetheless to guarantee that the joy of music would live long after him. The RSO honors Richard Ecks for simply having a dream and making a plan.

We hope you too will be part of our dreams for the future.

Kathleen Embriani  
 Matthew & Kathy Gettis & Family  
*In memory of Russell J. Kunkel*  
 Ronald Hartzell  
 Rita Hendershott  
 Phyllis & Norman Hirsch  
 Alfred & Margaret Huff  
 Mr. & Mrs. John Massaro, Jr.  
 Barry L. & Anna May Mast  
 John & Marilyn McAndrews  
 Margaret Merritt  
 Dr. Robert L. Mulligan  
*In memory of Rose M. Mulligan*  
 Jeanne & Clair Noll  
 Rob & Yvonne Frey Oppenheimer  
 Fund of Berks County Community  
 Foundation  
 Timothy Raub  
 Donald & Marie Reber  
*In memory of Elizabeth Zug*  
 Dr. & Mrs. Ronald R. Rhein  
*In memory of Robert F. Rhein*  
 Bill Schrufer  
*In memory of Linda Schrufer*  
 Nancy L. Snyder  
 Bruce & Gloria Springer  
 Mr. & Mrs. Robert L. Suklje  
 Thomas & Diana Tirion  
*In memory of Mr. & Mrs. Hans J. Vetlesen*  
 Bob & Kaye Ullman  
 Joanna L. Wagner  
 Francis & Lynn Williamson  
 John & Charlotte Wisotzkey  
 Rudi & Ron Witman  
 Marie & James Wong  
**Friend (\$100+)**  
 Michael A. Baal  
 Gordon A. Bartlett & Rev. Lois S. Bartlett  
 Craig H. Bennett  
 Mr. Richard Biehl  
 Robert A. Bingaman  
*In honor of Jim Shulman*  
 Mr. & Mrs. Carroll H. Bitting  
 Mrs. Jacquelyn E. Bollman  
 Dixie Borders & Sidney Watts  
*In honor of Dail & David Richie*  
 Dr. Helene Breazeale  
*In honor of Maestro Andrew Constantine*  
 Evelyn Bredder  
 Mr. & Mrs. Morris Brown  
 Gerald W. Budzik & Doris L. Maurer  
 Abigail N. Caitlin  
 Dr. & Mrs. C. Harold Cohn  
 Doris F. Cosgrove  
 Ms. Margaret Davy  
 Dr. & Mrs. Andrew Duda  
 June & Charles Dunn  
 Dr. & Mrs. J. Michael Eager  
 Robert & Marjorie Eschelmann  
 Mr. & Mrs. Richard D. Evans  
 The Rev. & Mrs. Charles E. Fair  
 Janet L. Faust  
 Tom & Helen Flynn  
 R. Jean Forry  
 Mr. & Mrs. Steve Forst  
 Mary Garlin  
 Mark Gerhard  
 Patricia Gernert  
 Matthew Goldstan  
 Warren & Ina Grapenthin  
 Mr. Clair E. Gross  
*In memory of Mrs. Ruth E. Gross*  
 Carolyn Hamilton  
 Dr. & Mrs. Jeffrey Hassel  
 Marty Herrin  
*In honor of Margaret Patch*  
 Dr. & Mrs. E. Berry Hey, Jr.  
 Mr. & Mrs. Karl R. Hiester  
*In memory of Nicholas Geracimos*  
 Brian & Fianna Holt  
*In memory of Wes Fisher*  
 Mark A. Kilparick  
 Nancy J. Knoblauch  
 Nancy Kuhlman  
 Mr. & Mrs. Milos Kuzel  
 Diane LaBelle & Norman Girardot

Robert R. Laibe  
 Mr. & Mrs. John F. Lesniewski  
 Doris H. Luckenbill  
 Alan & Rochelle Mann  
*In memory of Parents Mann & Cohen*  
 Dr. & Mrs. James G. Mathis  
 Haia & Meir Mazuz  
 Mr. & Mrs. John Mazzo  
 Richard & Linda McCrae  
 John Hugh McKnight  
*In memory of Dr. Sergio V. Proserpi*  
 Joseph S. & Mary G. Menet  
 Mr. & Mrs. Roy A. Mervine  
 William Metzinger  
 Mr. & Mrs. Charles Miller  
 Kenneth & Barbara Miller  
 Eugene & Margaret Mitchell  
 Carolyn Murphy-Landis  
 Jane Masters Nase  
*In memory of Thomas L. Masters*  
 Janet & James Neel  
 Joan & Erwin Notter  
 Elizabeth H. Patch  
*In honor of Margaret E. Patch*  
 Mary Pendleton  
 Jim & Jean Potter  
 George & Debbie Pyle  
*In memory of Elizabeth Zug*  
 Hugh & Elizabeth Quigley  
*In memory of Harry Boyer*  
 Mark & Marcia Reed  
 Mrs. Barbara A. Rentz  
 Jim & Nancy Rhoads  
 Helen F. Roberts  
 Helen & Dick Rosendale  
 Arthur M. & Holly Tyson Royce  
 Gary & Louise Rubright  
 William W. Runyeon  
*In memory of Marlene L. Berkstresser*  
 Mr. & Mrs. John P. Sanner  
 Katherine A. Savadelis  
 Jim Savage  
 Sylvia Schiff  
 Greta G. Scully  
*In memory of John P. Scully*  
 Margaret S.A. Seitzinger  
 Dr. & Mrs. David M. Setley  
 The Shapiro Family  
 James Shulman  
*In memory of Christos Vardaxis, Sr.*  
 Thomas E. Shultz  
 Carol Siegel  
 Caroline L. & Nelson C. Simonson  
 M.J. & Roy Snyder  
 Tom & Louise Souders  
 Mr. & Mrs. Mark Stabolepszy  
 Mr. & Mrs. Geoffrey Stoudt  
 Ruth Sweitzer  
*In memory of Capt. Henry B. Sweitzer*  
 Ailyn Terada  
 Jim & Donnasue Thompson & Family  
 Thomas & Diana Tirion  
*In memory of Mr. & Mrs. Hans J. Vetlesen*  
 Ms. Nancy L. Tobias  
 Eleanor J. Trimbur  
 Mr. & Mrs. Richard A. Tschiderer  
 LTC Otto & Lynne Voit  
 Mr. & Mrs. Carl Waller  
 Mr. & Mrs. Charles Waterbury  
 Lois A. Wensch  
 Myrtle M. Wieand  
 Mary Alice Wotring  
 Joan Youngerman  
 Ralph & Harriett Ziegenfuss  
**Supporter**  
 Anonymous  
 Mr. & Mrs. Robert L. Bankes  
*In memory of Dorothy Schoellkopf*  
 Harriet M. Baskin  
 Nick & Mary Alice Bentz  
 Gwen Bland  
*In honor of Jim Shulman*  
 Mr. & Mrs. Nelson Brightbill  
*In memory of Hazel Brodstein*  
 Beth & Jeremy Brodovsky  
*In honor of Jim Shulman*  
 Jean Brooks  
*In honor of Jim Shulman*

# PASSING ON THE LOVE

## From Generation to Generation



**Hilda Larese** (1915-2003) crossed the Atlantic in 1954 with husband Hans and their four children, Elsa, Johanna and twins Gretel and Hans. Seeking a better life for their family, the Lareses immigrated to the U.S. from Hillbron, Germany, settling in Reading. Hans worked 6 days a week from 3:00 to 11:00 p.m. Hilda cleaned homes to add to the family's income.

Growing up in Germany, Hilda had attended classical concerts, often highly subsidized by the government, and thus developed a love for classical music. Hearing of this fondness for the classics, a friend afforded Hilda 2 tickets to

a Reading Symphony Orchestra concert. She took daughter Elsa along and was so impressed that she committed herself to finding a way for all her children to attend regular Sunday performances.

Gretel Larese Ortiz's remembers Saturday afternoons when she was a child, with sister Elsa Larese Rothenberger, listening to their mother's vast collection of vinyl records of classical composers. They danced round the room to the music, like sugar plum fairies, using chairs and the sofa as platforms. Hilda secretly knew that the children danced on the furniture, but did not let on because she wanted to cultivate their fondness for the music.

Hilda was a faithful contributor to the RSO's annual fund drive. She realized the importance of individual support for the orchestra, since public funding was vastly different than in her home country. She also committed her time as well as money. This legacy has been passed down to both her daughters who continue to volunteer for the Orchestra today.

Both Elsa and Gretel recall trips to NY with their mother arranged through the Reading Symphony Orchestra League. As 15 year members of the RSOL, Elsa and Gretel have co-chaired the Hospitality Committee since the year 2000, faithfully providing meals for the musicians during evening breaks.

Neither Elsa nor Gretel played an instrument because the family's finances would not allow for lessons. But they were both determined that their children would have the joy of making music. Elsa's son took to percussion and jazz, while Gretel played classical music for her daughter, Annalina, before she was born! At her first RSO concert, Annalina remarked that she wanted to play the violin and flute. Fate stepped in at an upcoming RSOL Fashion Show in the form of a silent auction item for 6 months of violin lessons. Gretel could not resist, and Annalina has been playing the violin ever since. She studies with Sue McDevitt (a frequent performer with the RSO) and plays in the Reading Symphony Youth Orchestra.

Annalina loves listening to classical music and feels that playing has made her more confident and responsible. She has learned that, if you want to get anywhere, you have to practice—a good lesson in music as well as in life.

Classical music was not just a passion for Hilda. It was a means of conveying her affection for her family and intertwining life's lessons between the notes. She raised her family to appreciate the inherent joy of music and to actively give the support it needs in order to be shared with others. For this family, the music and the love are inseparable, because they both resound in the heart.



- Dana E. Brown  
*In honor of Jim Shulman*
- Carole A. Bubacz  
Dr. & Mrs. Stuart S. Cohn  
*In honor of Jim Shulman*
- Michael P. Dalto  
*In honor of Jim Shulman*
- Rosemarie Dunkelberger  
John A. Durso Jr.  
*In honor of Jim Shulman*
- Mr. & Mrs. Robert C. Elton  
*In memory of Harry Boyer*
- Robin & Neil Goldberg  
*In memory of Hazel Brodstein*
- Charles Green, Jr. & Anne M. Brennan  
*In honor of Jim Shulman*
- Carolyn Hamilton  
*In memory of Raymond Hamilton*
- Mr. & Mrs. Raymond Hamilton  
*In memory of Mr. J. Carl Borelli*
- Richard & Alyce Hastings  
Thomas & Cathy Hoch  
*In honor of Megan & Hali Hoch*
- Mr. & Mrs. Lee Hummel  
Robert & Angela Juckem  
Larry & Suzanne Kirk  
Eileen Knabb  
Mr. & Mrs. Joseph B. Kuhn  
Mr. Richard Leonowitz  
Ruth E. Levan  
*In memory of Hazel Brodstein*
- Doris Loder, violinist in RSO  
Rodney S. Loose  
*In memory of Stewart & Kathryn Loose*
- Barbara A. Mangos  
*In honor of Jim Shulman*
- Mr. & Mrs. Russell C. Marker  
Winifred & William Martindale  
Dr. & Mrs. Kenneth W. Miller  
Marjorie Miller  
Marilyn Momose  
Deborah E. Moore  
*In memory of Hazel Brodstein*
- John Moyer & Deborah Goodman  
Karen Nein  
Rev. John & Kathy Pearson  
Gordon & Carol Perlmutter  
Robert & Elizabeth Rasbridge  
Mr. & Mrs. Charles E. Reilly  
*In honor of Jim Shulman*
- Dr. Wilbur Renken  
Lorraine A. Revello  
*In honor of Jim Shulman*
- Fredric L. Rice  
*In honor of Jim Shulman*
- Mr. & Mrs. Bernhard A. Roth  
May Roth  
Margaret T. Schade  
Barbara Schwartz  
Richard & Janet Sillhart  
Ms. Deborah Simon  
*In memory of Hazel Brodstein*
- James & Shirley Sloan  
Corinne & Lynn Smith  
*In memory of Hazel Brodstein*
- Barry & Carol Stein  
*In honor of Jim Shulman*
- Doris Stelmach  
Rich & Jean Sweigart  
Martha & Jonathan Swope  
Noël Bausher Szundy  
*In memory of Samuel Lee Briggs, Sr.*
- Ralia Vardaxis  
*In honor of Jim Shulman*
- Norma Jeane Walker  
*In memory of Todd C. Walker*
- Madeline Weidner  
L. Windt  
Edward Wiswesser  
Dr. & Mrs. Eric Zelnick  
Robert & Nini Zoppel
- RSOL 75<sup>th</sup> Anniversary  
Scholarship Donors**
- Harriet Baskin  
Sharon Baumbach  
Ruth Ann Bengtson  
*In honor of Caroline Dunford*
- Danice Bitting  
Jean R. Blicke  
Linda Bordic  
Violet Bordic  
Fern Carabello  
Mr. & Mrs. Daniel L. Cooper,  
USN (Ret.)
- Ester & Harry Dunkelberger  
Caroline Dunford  
Louise & Bill Eaken  
Greg & Wendy Ertel  
Janet Faust  
Severin Fayerman  
Diane Gaul  
Carol & Bernard Gerber  
June Gwyn  
Rachel Herb  
Priscilla Hirschenhofer  
Fred & Ellen Hirt  
Dr. Neil Hoffman  
Shuji Kawata  
Catharine Kiefer  
Janet Koller  
Mr. & Mrs. Burton Kominick  
Edwin & Alma Lakin  
Cindy & Bill Laubach  
June Lessig  
Carole & Jack Lusch  
Sydney & Gerald Malik  
Mr. & Mrs. Russell Marker  
Doris & John Mazzacca  
Bob & Robin Miller  
Anne & Frode Nordhoy  
Gretel Ortiz  
John & Shirley Palmer  
Margaret Patch  
Mary Pendleton  
Lisa Peterson & Mark Smith  
Cynthia Phillips  
Penelope Proserpi  
George & Debbie Pyle  
Mark & Marcia Reed  
Rev. Thomas H. and Mrs. Amy H.  
Reinsel  
Mark & Deanna Reuben  
Mr. & Mrs. David Richie II  
Dr. & Mrs. John F. Russo  
Mildred Sawers  
Sylvia Schiff  
Margaret Schumo  
Mel & Cindy Sensenig  
Shapiro Family  
Bruce & Gloria Springer  
Dr. & Mrs. Thomas Souders  
Stereo Barn (Charles Bock)  
Sergei & Linda Szortyka  
Margo Thomas  
Ralia Vardaxis  
Joanna Wagner  
Lillian Walter  
Charles & Anne Weiser  
Stratton & Sarah Yatron  
Susie Yatron  
Ralph & Harriett Ziegenfuss

Daughters of Hilda Larese, Elsa and Gretel (left) continued their mother's active role in the RSO. Gretel's daughter Annalina (far left) is a third generation lover of classical music and through the Symphony's Orchestra League, she was able to begin violin lessons and now plays with the Reading Symphony Youth Orchestra.